

**Los Angeles Business Journal**  
**January 19 – 25, 2009**

► **KEVIN J. BRODY**

*Partner*

*Hunt Ortmann Palffy Nieves Lubka Darling & Mah Inc.*

Because of the size of the California budget and the number of people whose livelihood is affected by state spending there's a huge potential for significant damage.

Our law firm specializes in construction law and we have seen a number of government projects halted or put into the slow

lane as a result of the current fiscal uncertainty. Obviously, this affects not only the construction industry, but also people in the service industry whose livelihood is tied to construction.

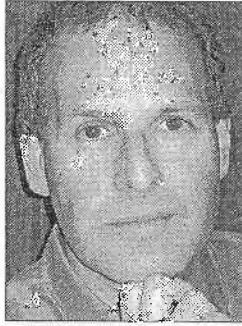

**Brody**